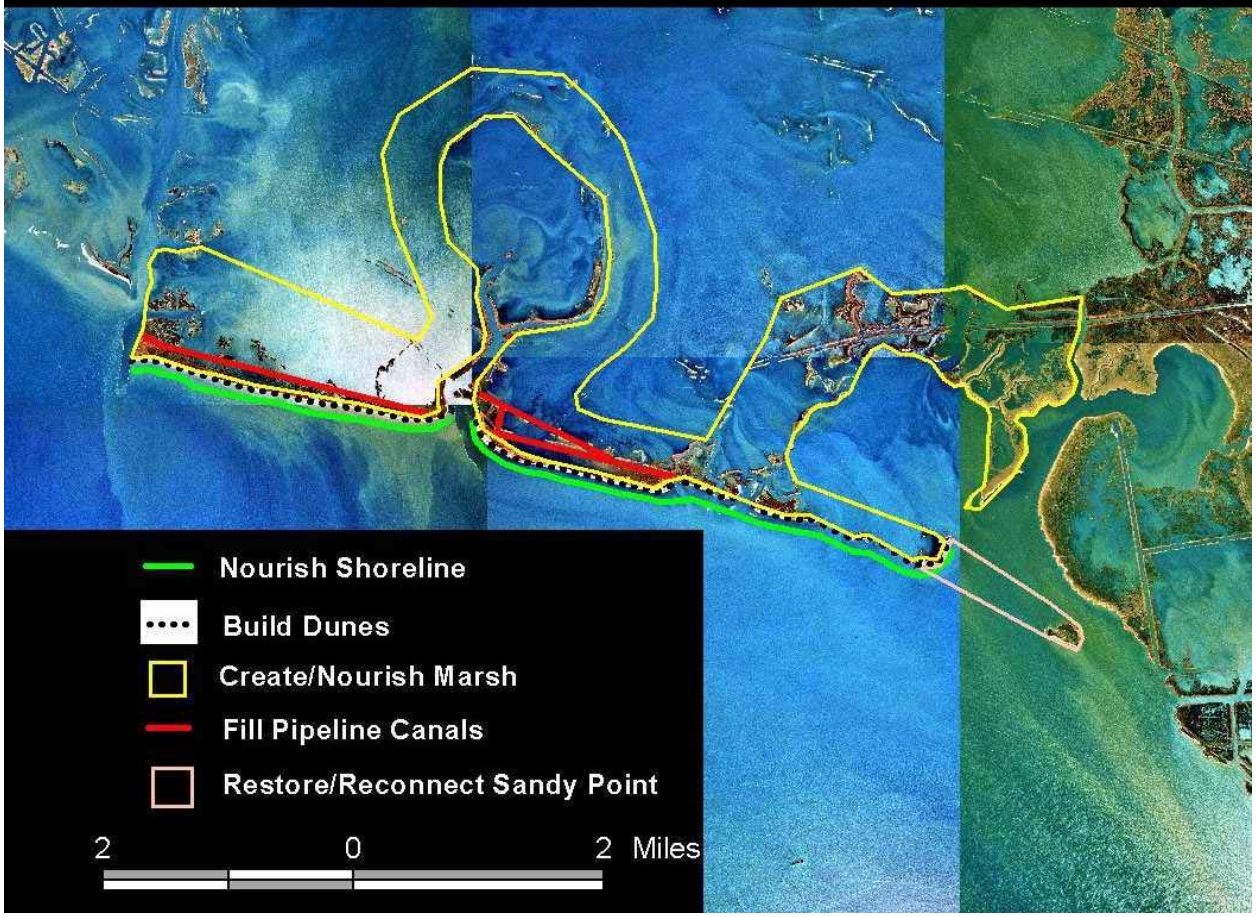Scofield Reach